

Patient report

Bio-Rad DATE: 09/17/2019
D-10 TIME: 08:04 PM
S/N: #DJ4I016123 Software version: 4.30-2
Sample ID: 10569265
Injection date 09/17/2019 07:47 PM
Injection #: 68 Method: HbA1c
Rack #: --- Rack position: 1

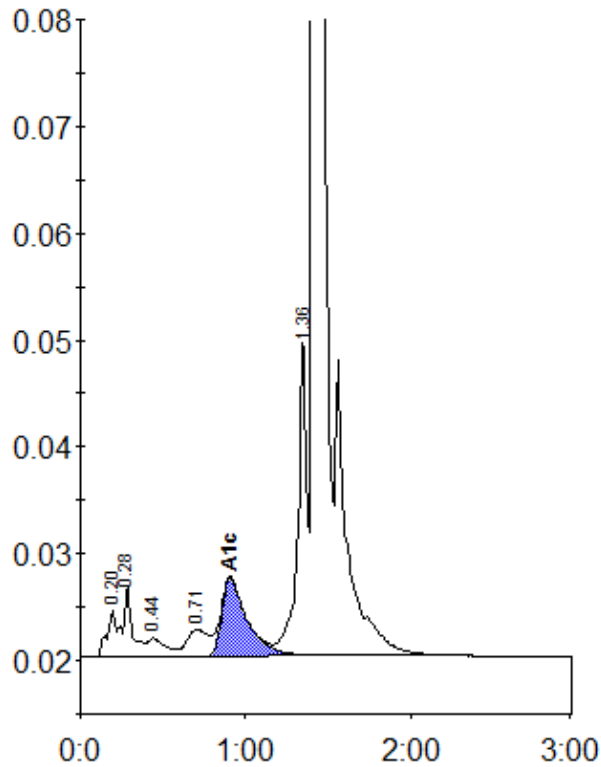

Peak table - ID: 10569265

Peak	R.time	Height	Area	Area %
A1a	0.20	4550	17380	0.8
A1b	0.28	6712	27303	1.3
F	0.44	1751	12914	0.6
LA1c/CHb-1	0.71	2541	23440	1.1
A1c	0.91	7333	80155	5.3
P3	1.36	29274	114579	5.4
A0	1.42	615218	1856989	87.1
Total Area:		2132759		

Concentration:	%
A1c	5.3